

Computed Tomography (CT) Images

Prof. Dr. Lucas Ferrari de Oliveira
UFPR
Informatics Department

CT Images

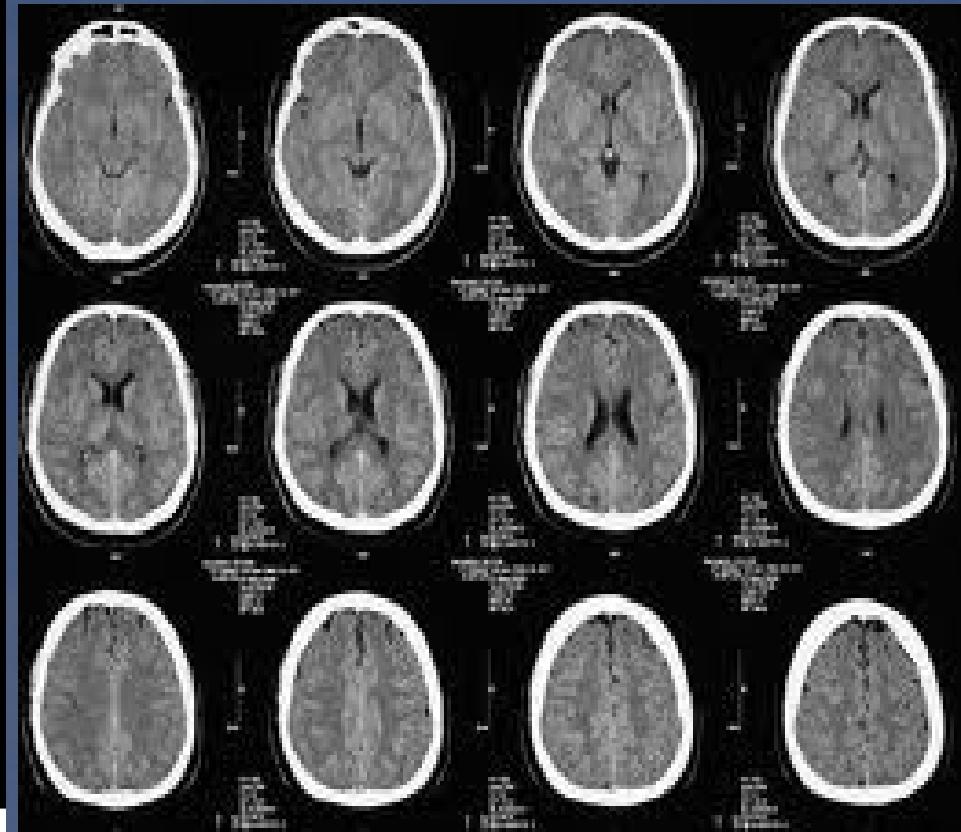
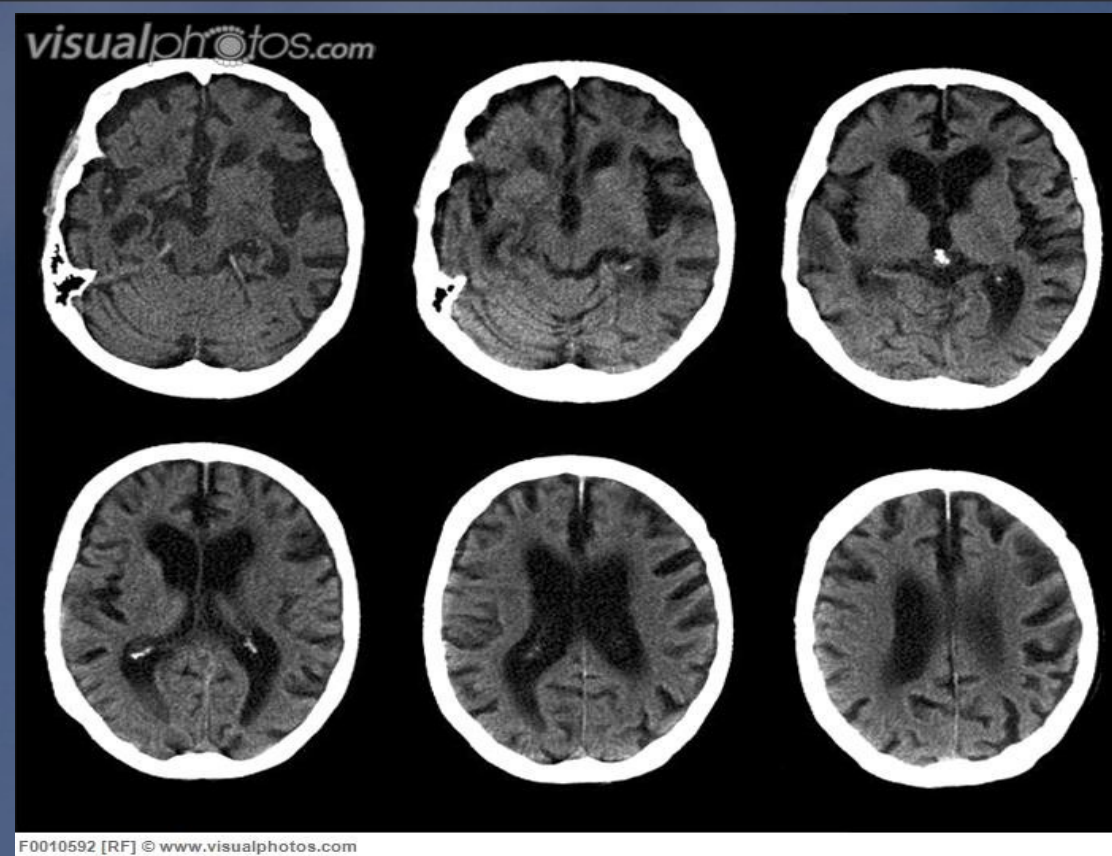

CT Images

- History:
 - Based in the X-rays;
 - CT was the revolution in medicine;
 - Word “Tomography” is derived from the Greek words:
 - “Tomos” means to cut;
 - “Graphein” means to write;
 - Linear Tomography was the first step (1958).

CT Images

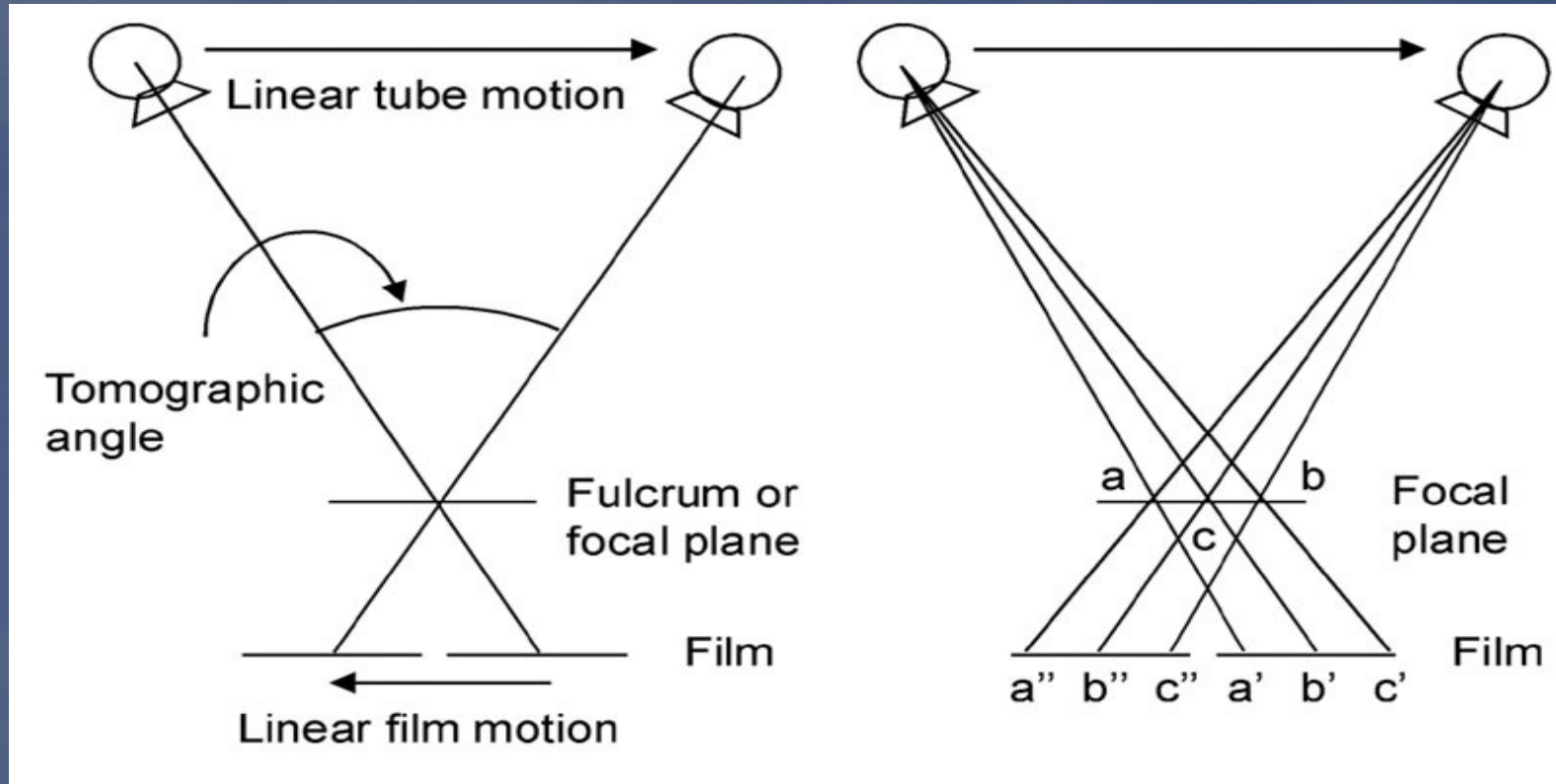

CT Images

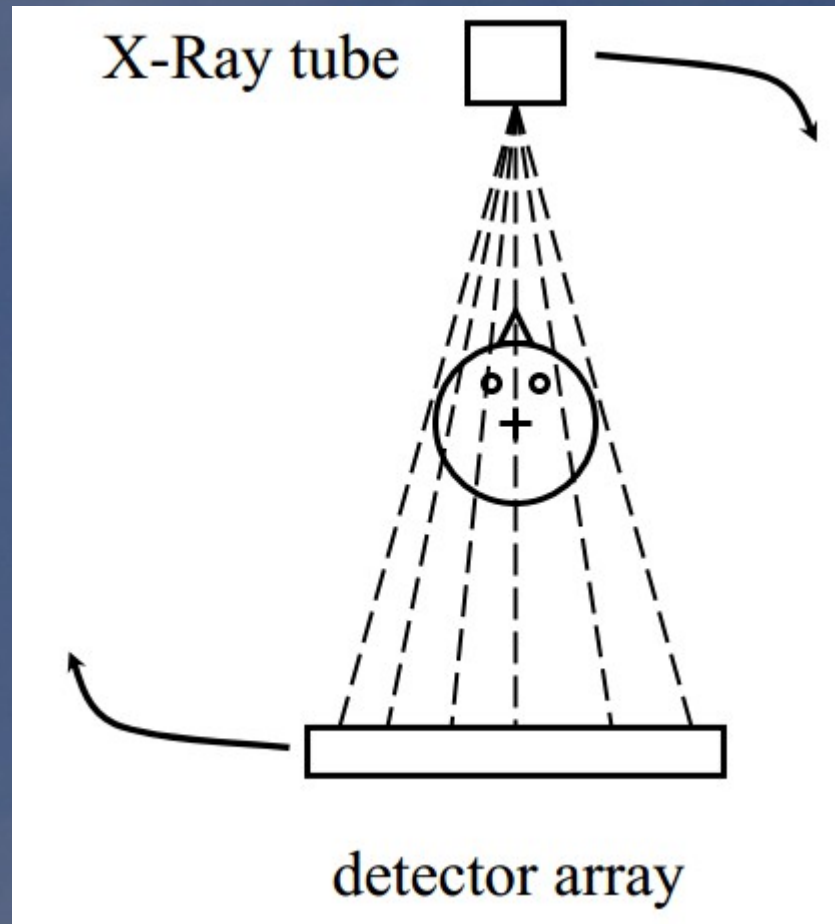

CT Images



(Dunkley Center of Health Medical Systems)

CT Images

- Example:

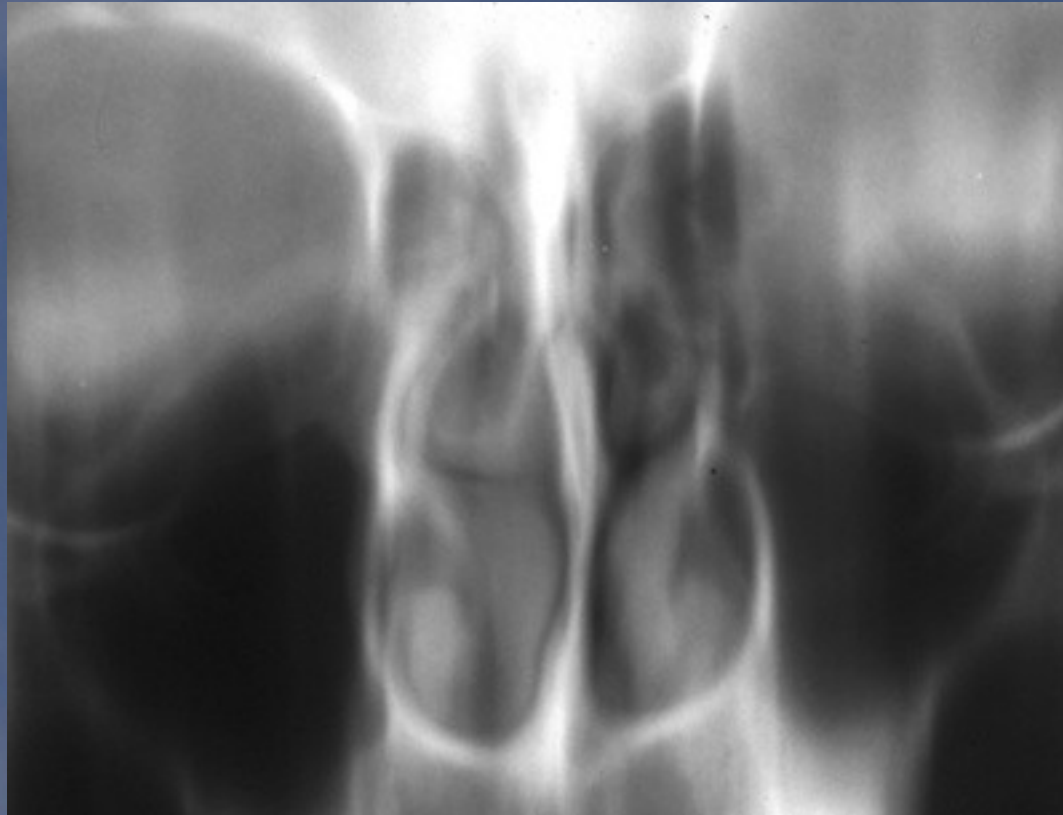

CT Images

- CT Equipments Generations:
 - 1st Generation;
 - 2nd Generation;
 - 3rd Generation;
 - 4th Generation;
 - 5th Generation – EBCT;
 - Helical;
 - Multislice.

CT Images

- CT Equipments Generations:
 - 1st Generation:
 - Translation and rotation (1° each time);
 - High collimated (pencil beam);
 - One or two detectors;
 - Five minutes.

CT Images

- CT Equipments Generations:
 - 1st Generation:

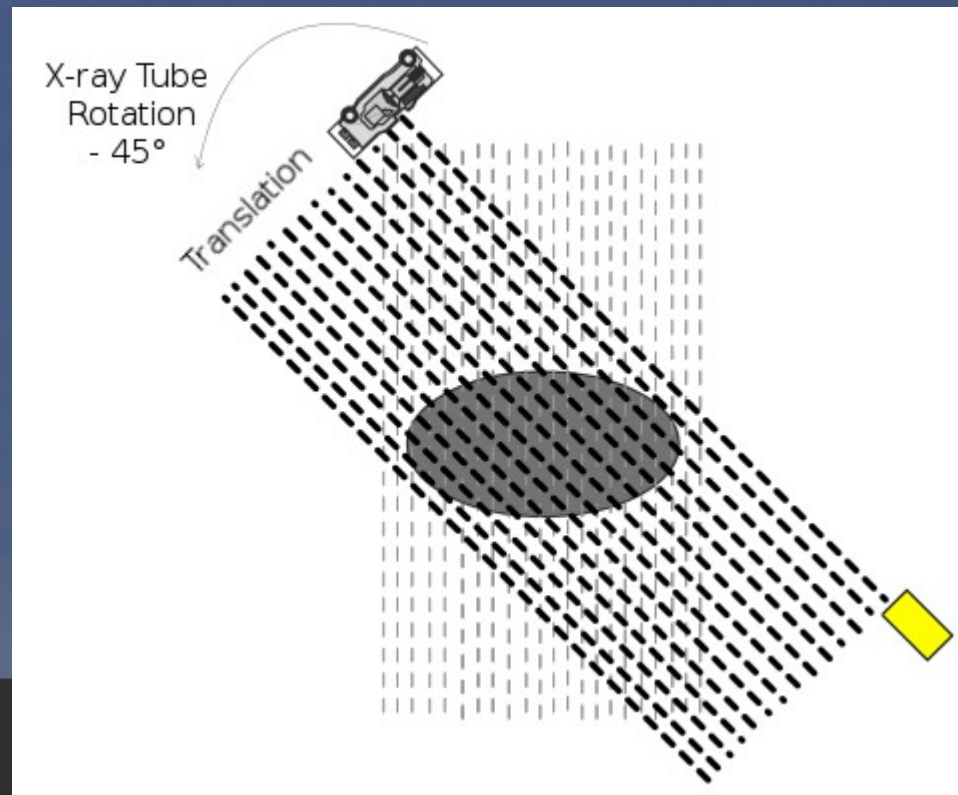

CT Images

- CT Equipments Generations:
 - 2nd Generation:
 - Translation and rotation (6° each time);
 - Divergent (fan beam);
 - 30 detectors;
 - Twenty seconds.

CT Images

- CT Equipments Generations:
 - 2nd Generation:

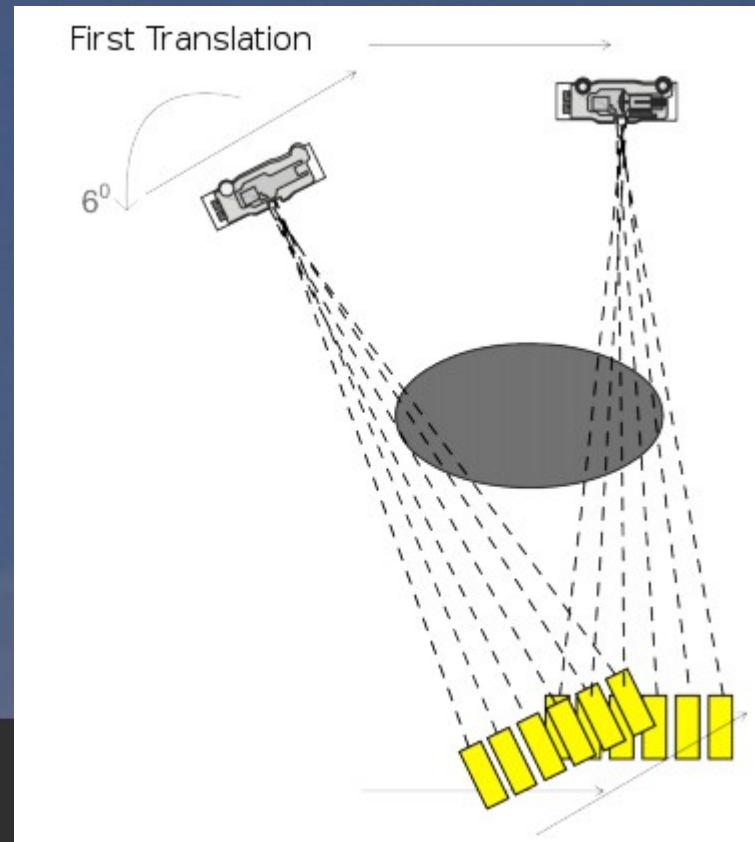

- CT Equipments Generations:
 - 3rd Generation:
 - Rotation-rotation (360°);
 - Divergent (fan beam);
 - Detectors: arc-shaped (30° to 40°);
 - ~ one second;
 - Limitations: High voltage cables.

CT Images

- CT Equipments Generations:
 - 3rd Generation:

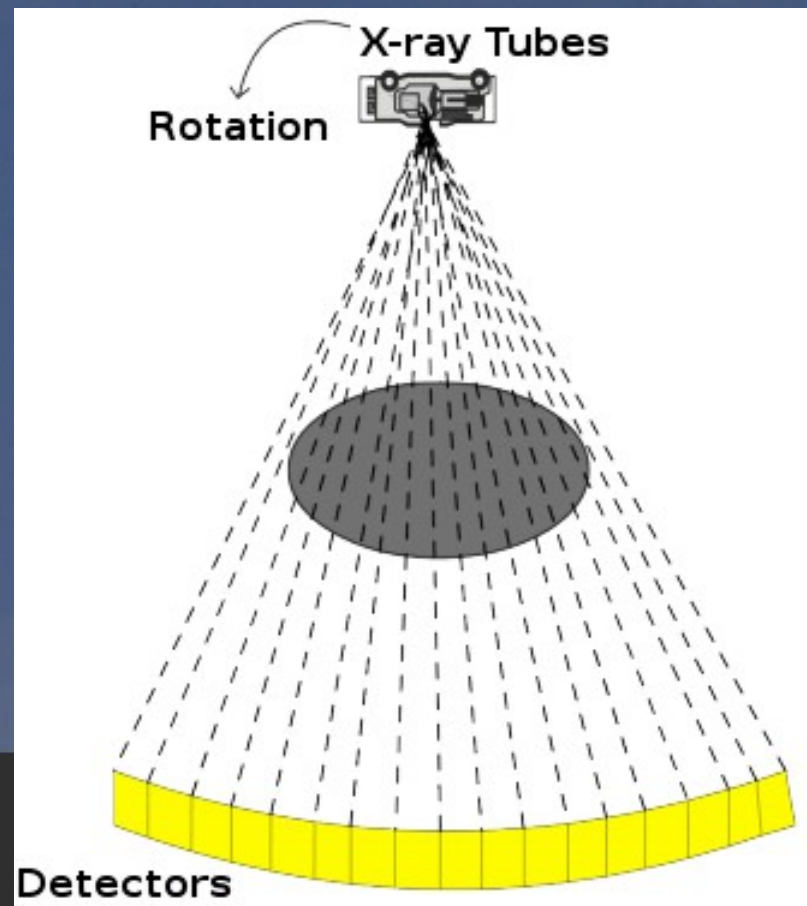

CT Images

- CT Equipments Generations:
 - 4th Generation:
 - Rotation-stationary (360°);
 - Divergent (fan beam);
 - Detectors: arc-shaped 360° (400 detectors);
 - Lower than one second.

CT Images

- CT Equipments Generations:
 - 4th Generation:

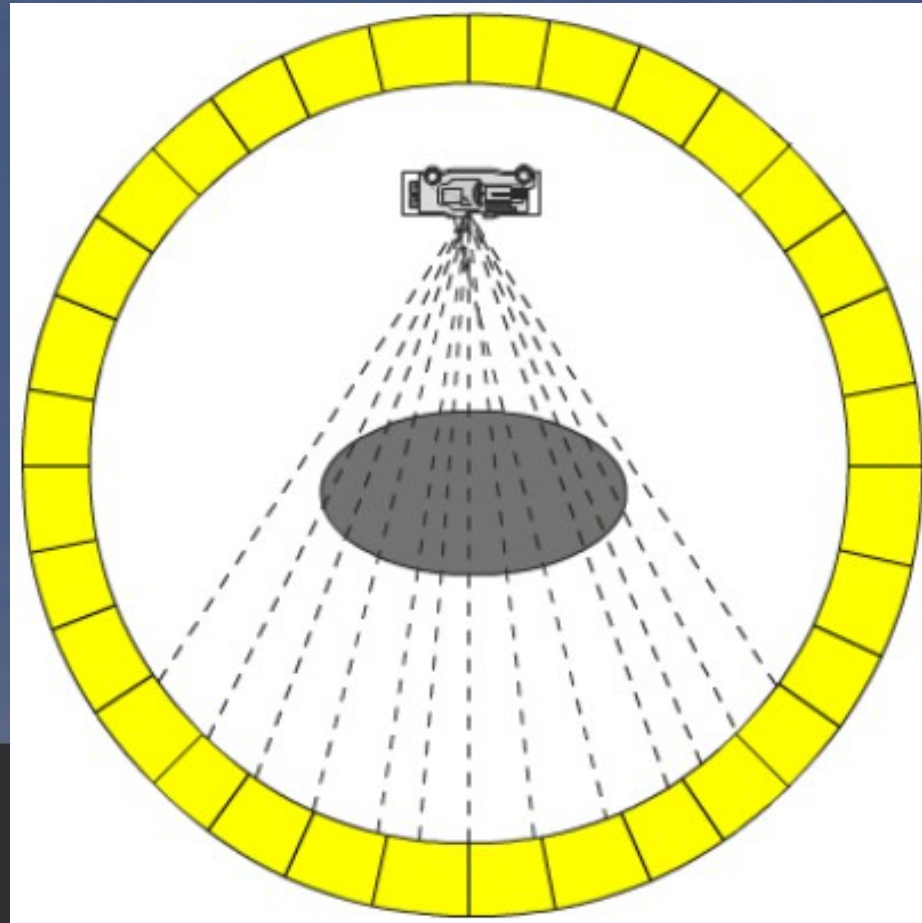

CT Images

- CT Equipments Generations:
 - 5th Generation - EBCT:
 - Stationary-stationary;
 - Electron beam (photons);
 - Tungsten rings;
 - 50 milliseconds;
 - Cardiac images.

CT Images

- CT Equipments Generations:
 - 5th Generation - EBCT:

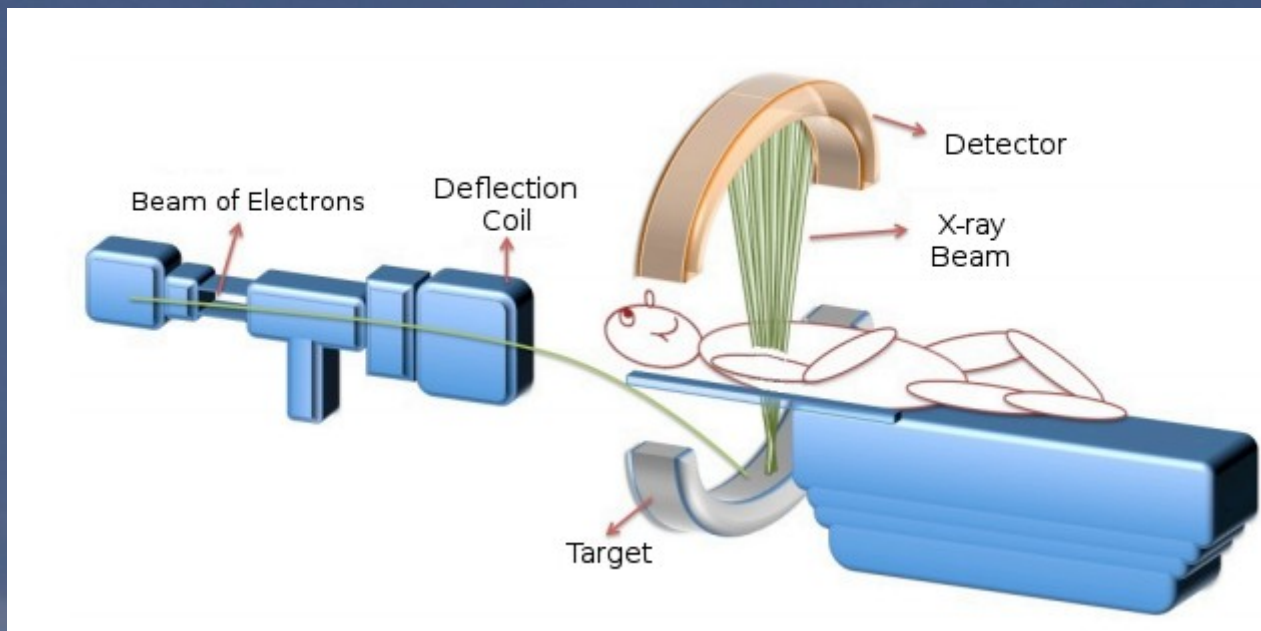

CT Images

- CT Equipments Generations:
 - Helical:
 - Rotation-rotation;
 - Cone beam;
 - Single row;
 - Lower than 1 second;
 - Many anatomical regions.

CT Images

- CT Equipments Generations:
 - Helical:

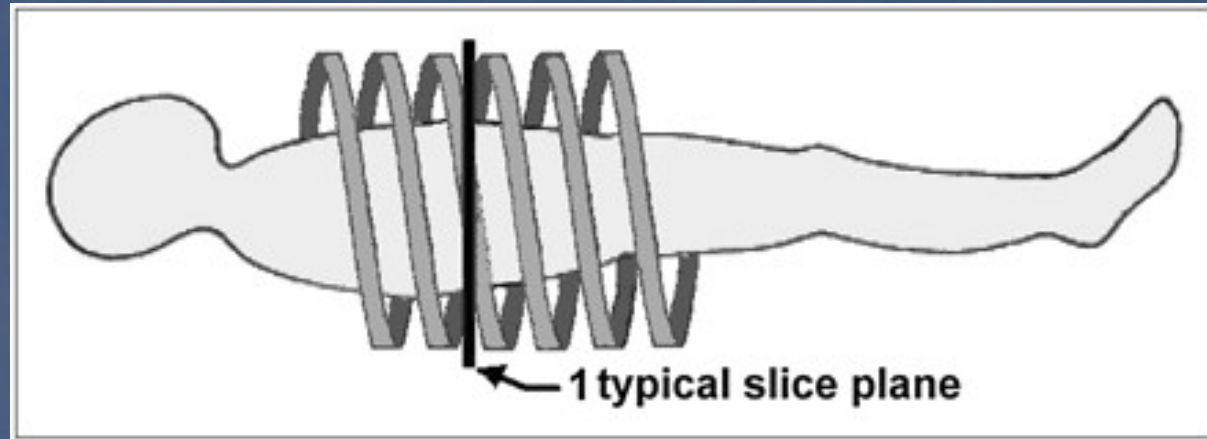
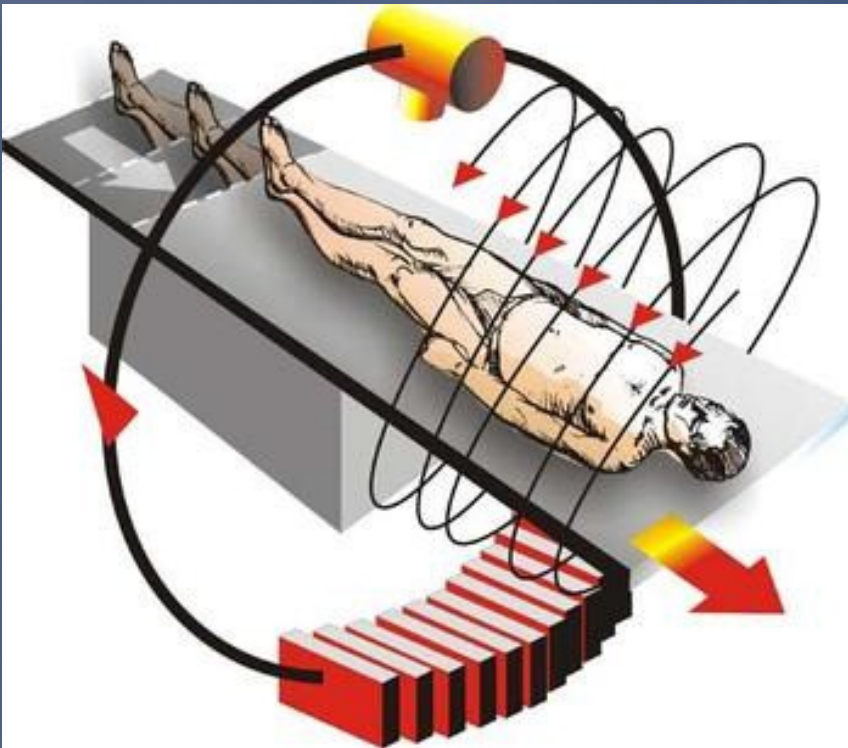

<http://tech.snmjournals.org/content/35/3/115/F11.large.jpg>

<http://www.personal.psu.edu/afr3/blogs/SIOW/2011/12/helical-ct-lung-cancer.html>

CT Images

- CT Equipments Generations:
 - Helical:

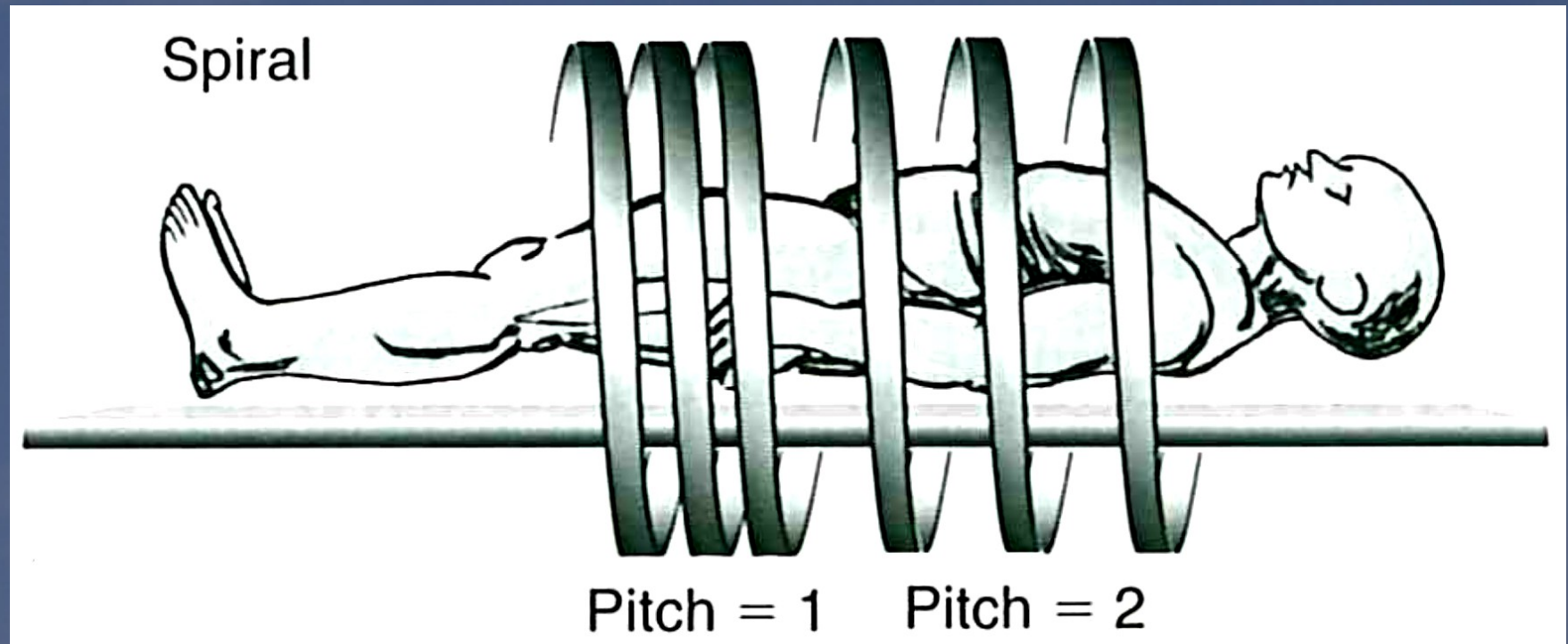

CT Images

- CT Equipments Generations:
 - Multislice:
 - Rotation-rotation;
 - Cone beam;
 - Multiple - simultaneous acquisition;
 - Fractions of seconds;
 - Many anatomical regions.

CT Images

- CT Equipments Generations:
 - Multislice:

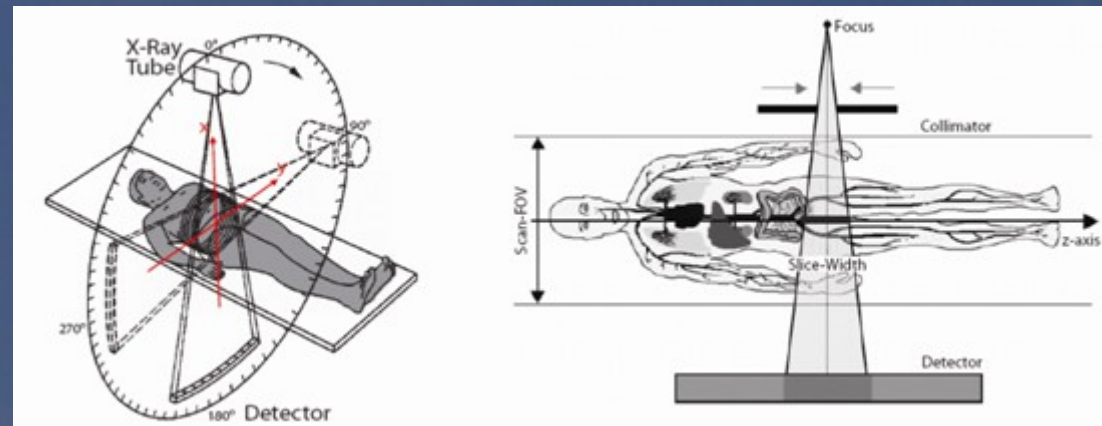
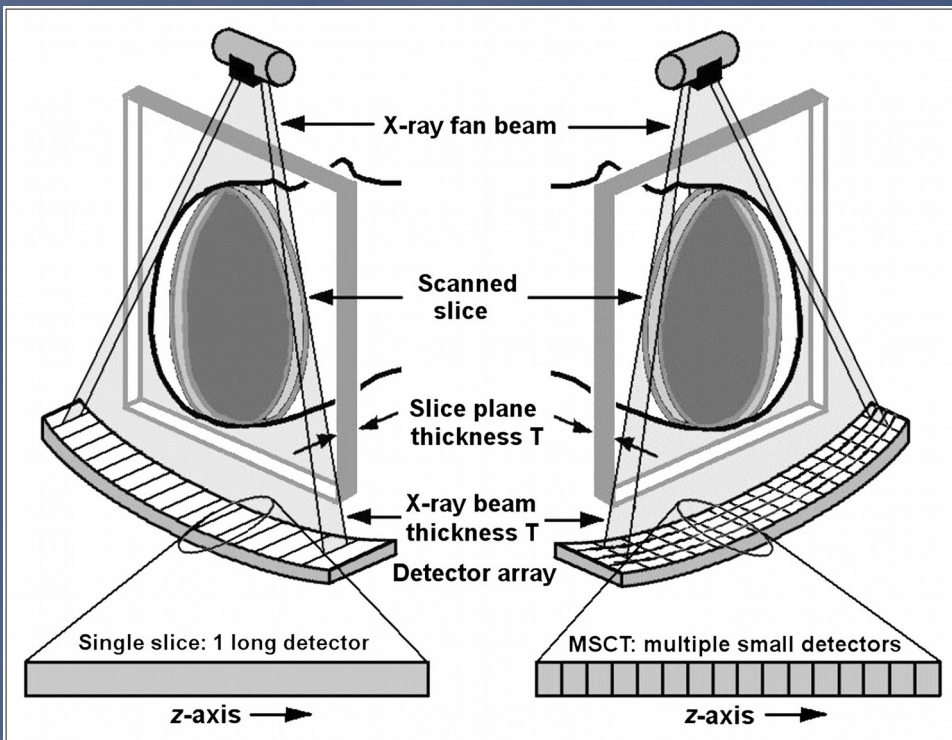

http://mixic.ece.ust.hk/images/research/CMOS_imaging_detector_for_computed_tomography.jpg

<http://tech.snmjournals.org/content/36/2/57/F1.expansion.html>

CT Images

- CT Equipments Generations:
 - Multislice:

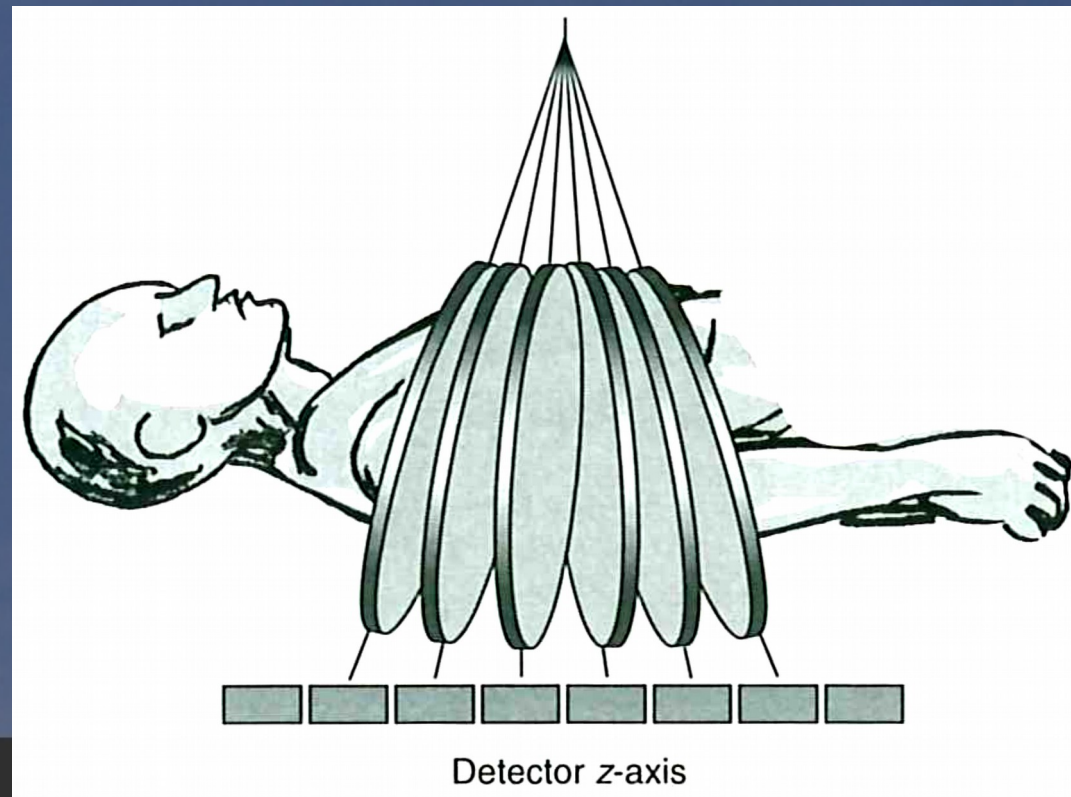

<https://miac.unibas.ch/PMI/03-ComputedTomography.html>

CT Images

- CT Equipments Generations:
 - Multislice:

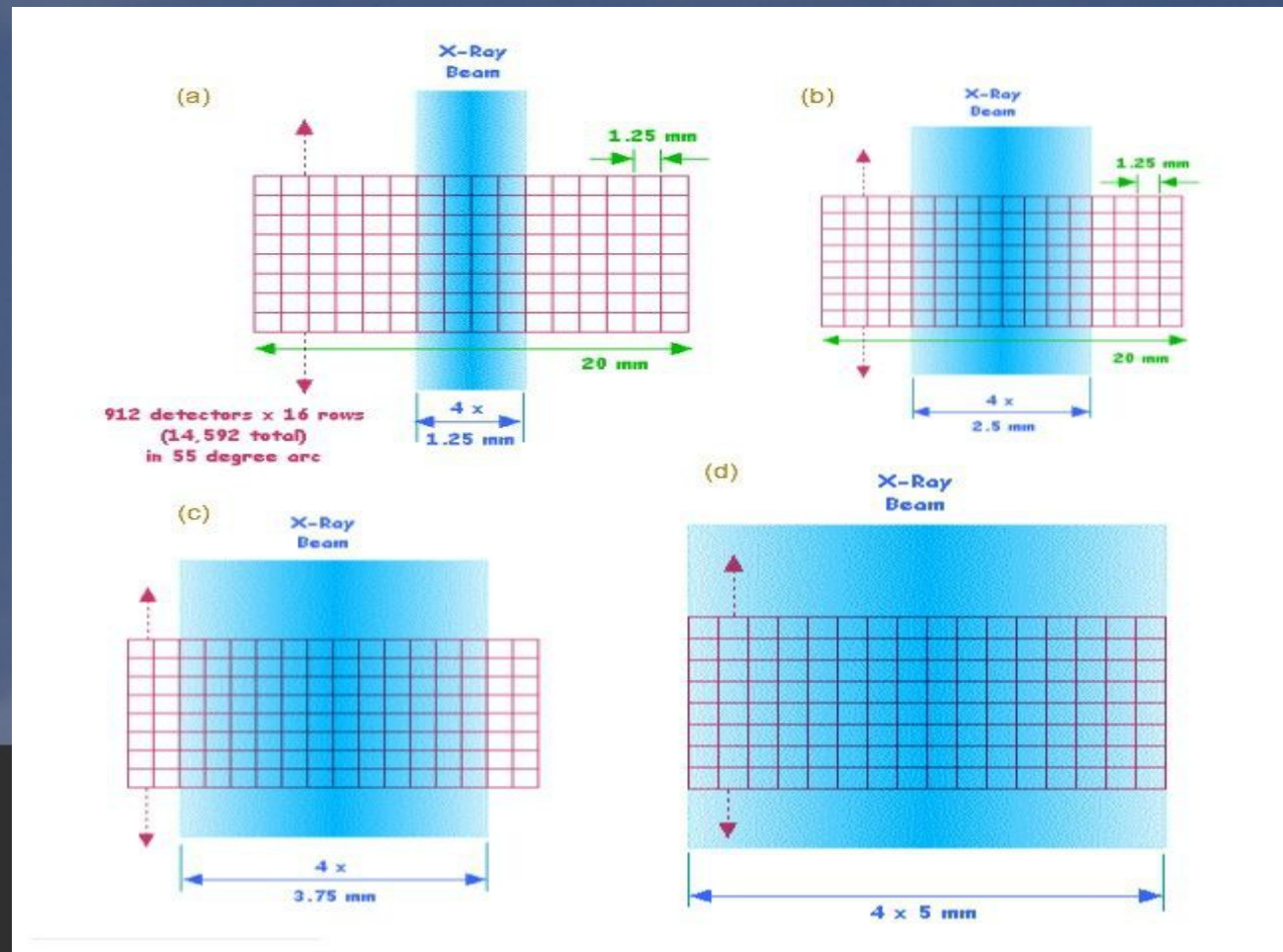

CT Images

- CT Filters
 - Bow tie Filter:

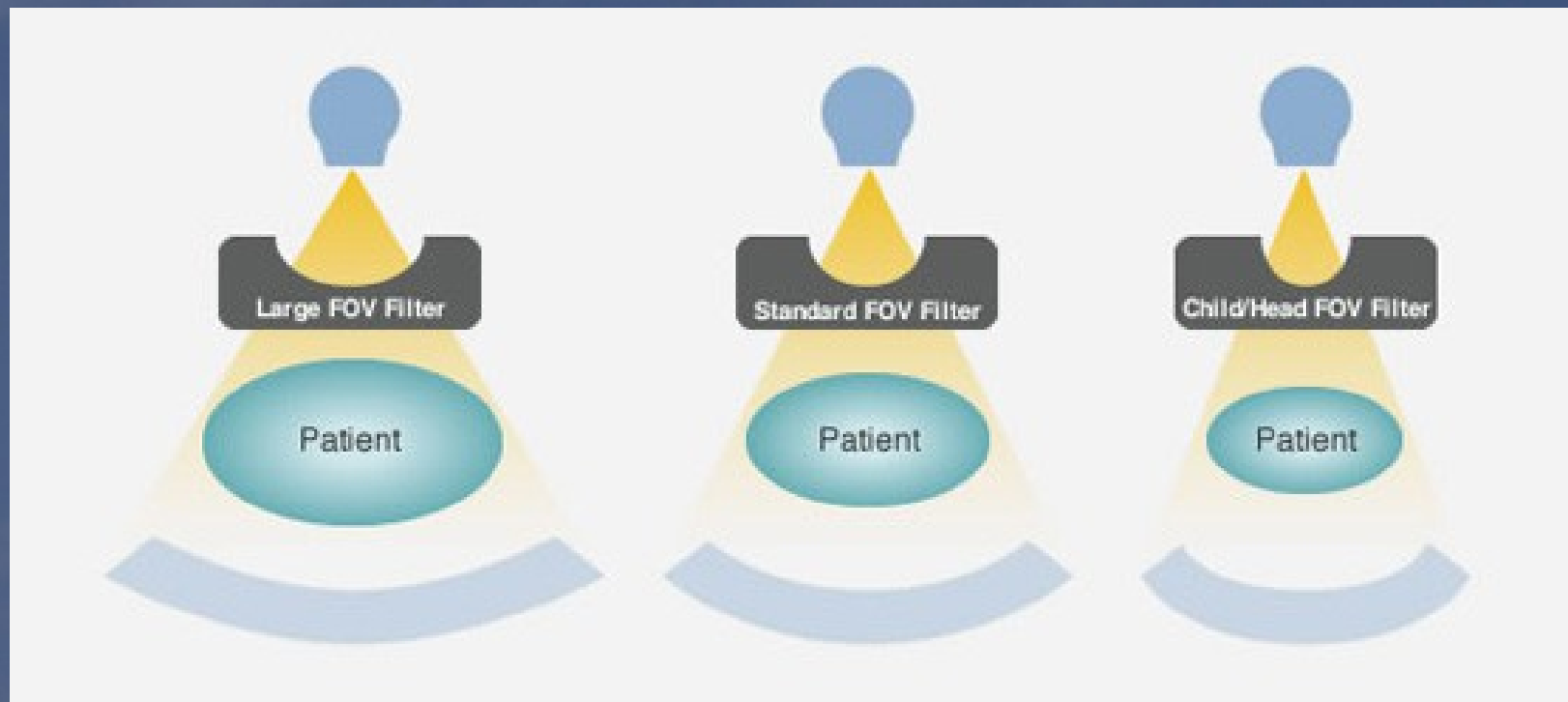

CT Images

- CT Filters
 - Bow tie Filter:

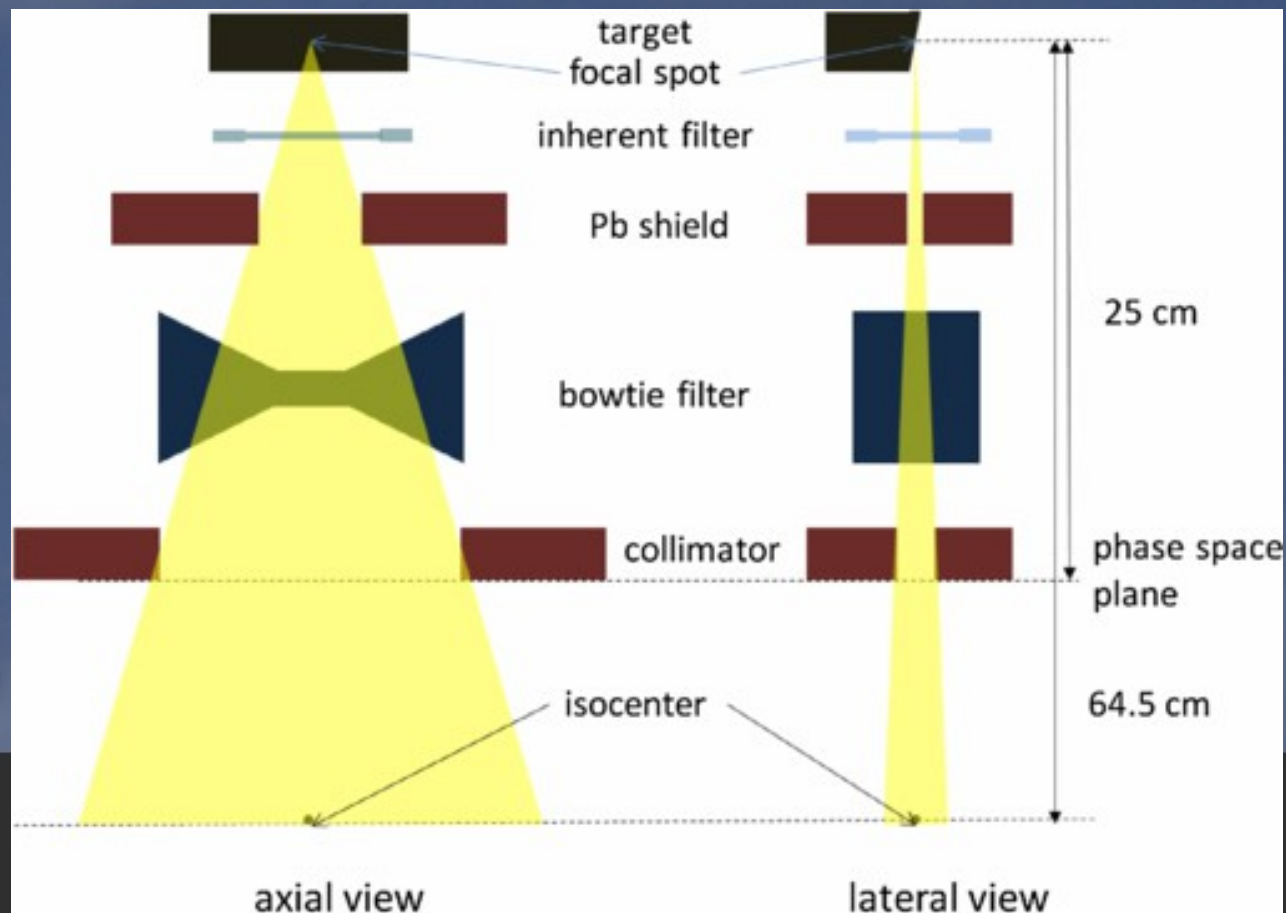

CT Images

- CT Detectors:

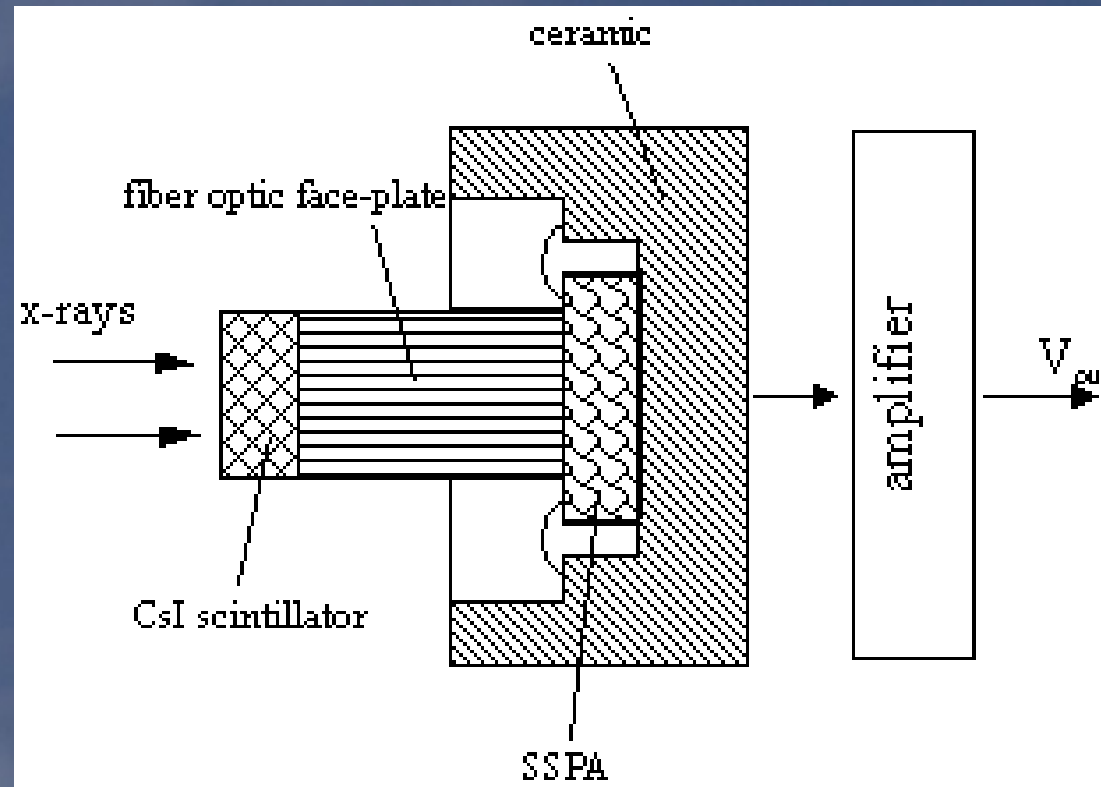

CT Images

- Image Reconstruction:
 - Many projections;
 - Back projection technique.

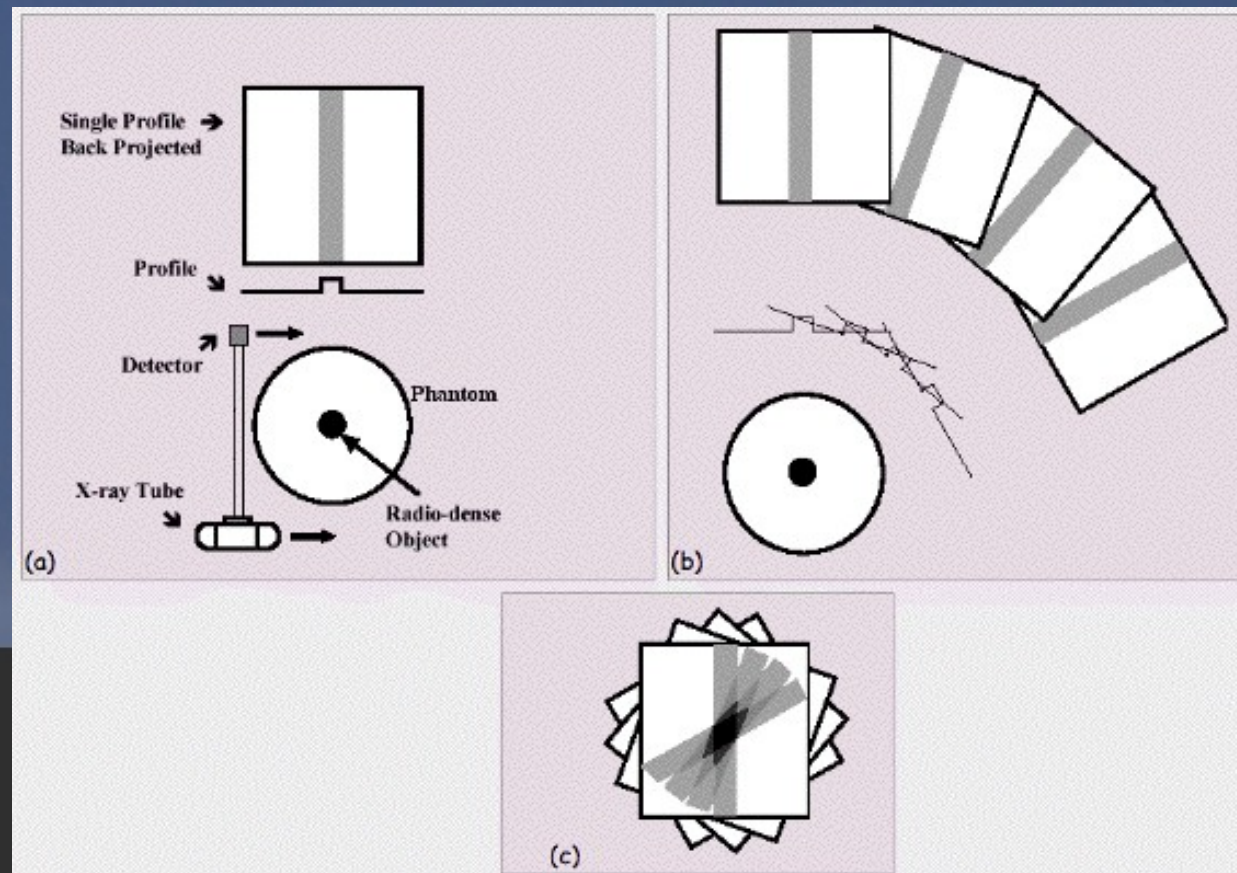

CT Images

- Image Reconstruction:
 - Back projection.

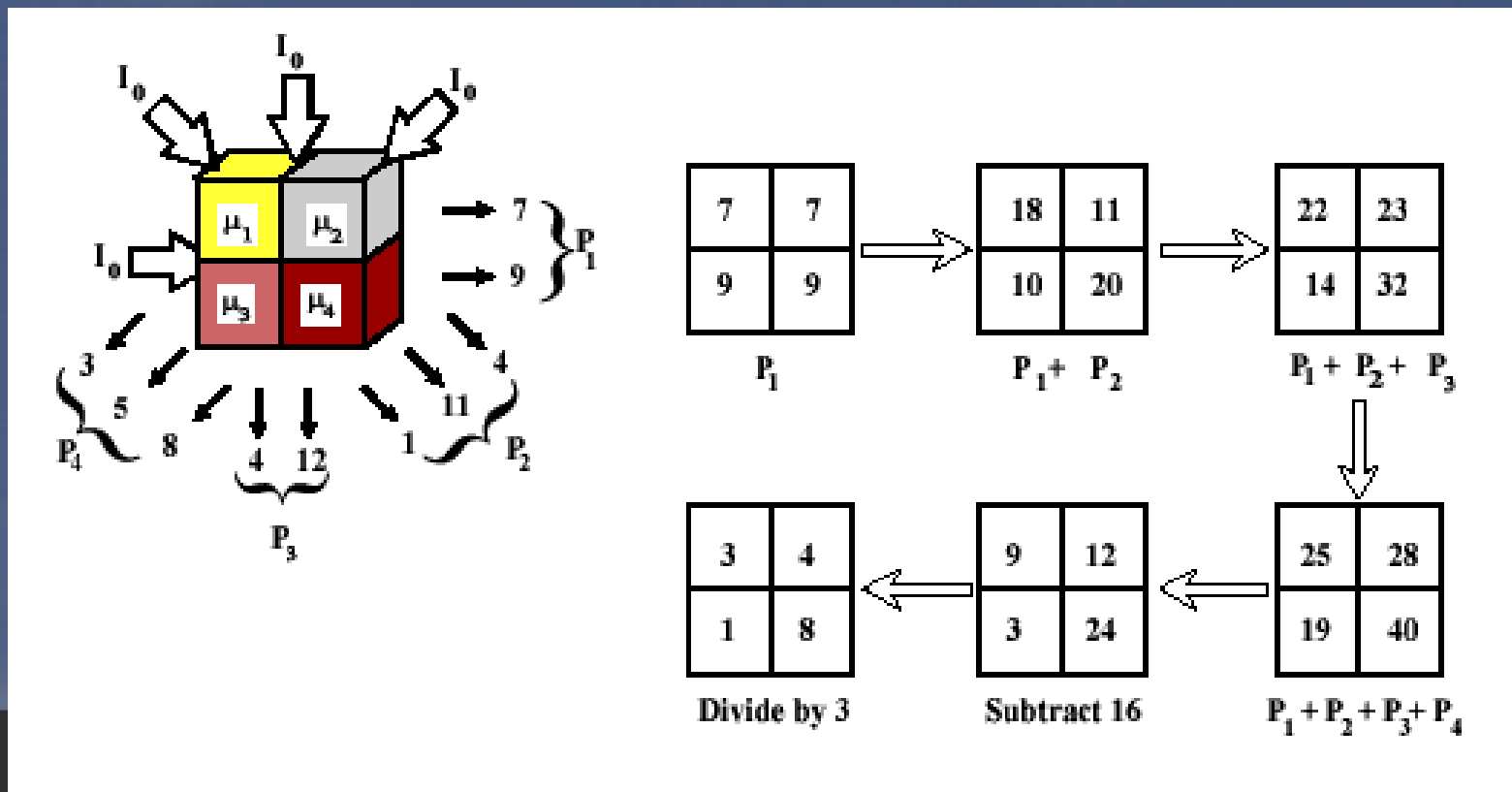

CT Images

- Image Reconstruction:
 - Back projection Filter.

